

FRONT ELEVATION

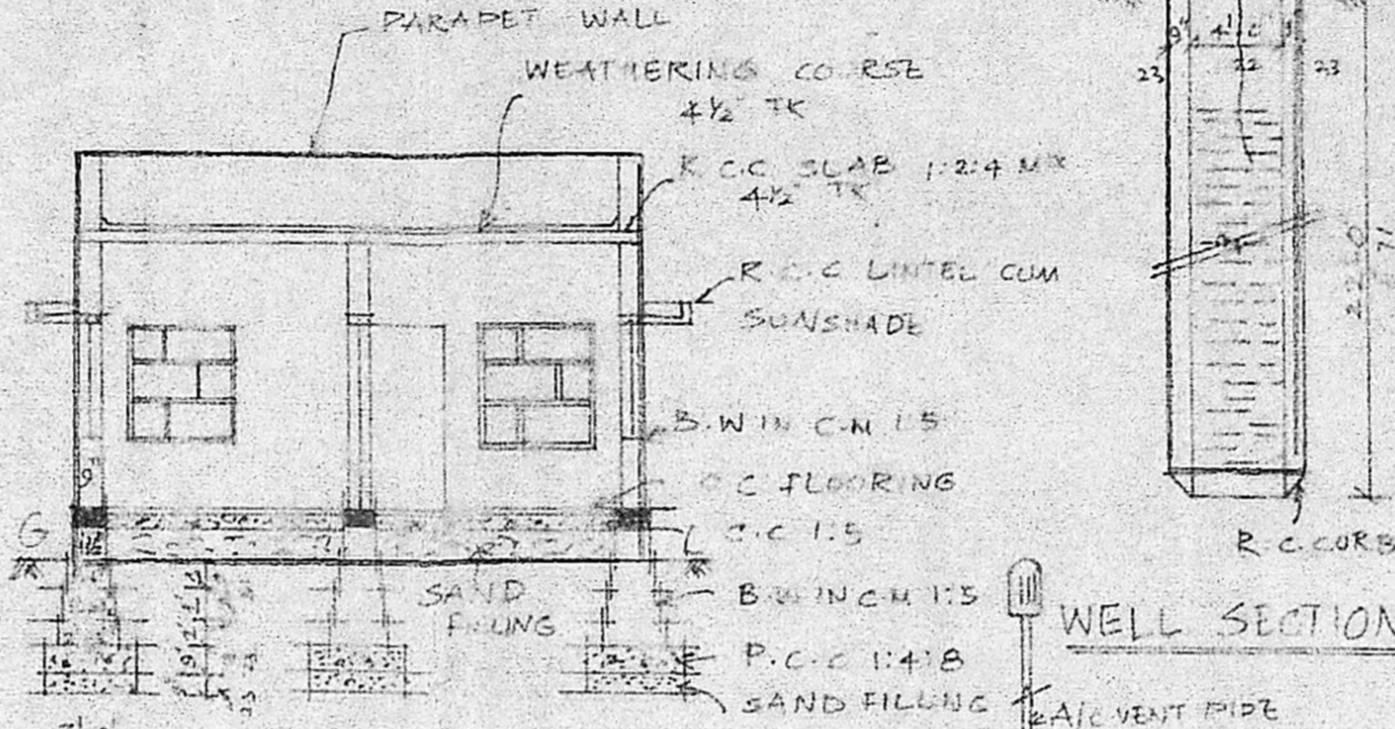

SECTION AA

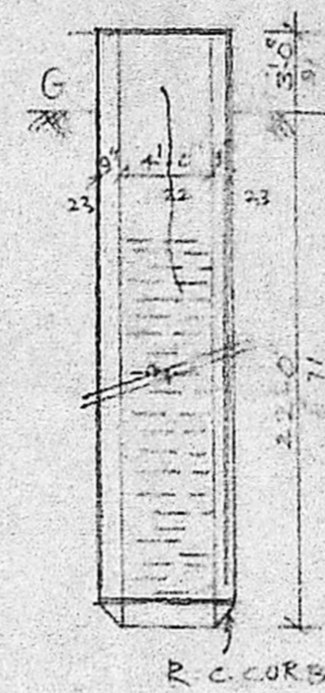

WELL SECTION

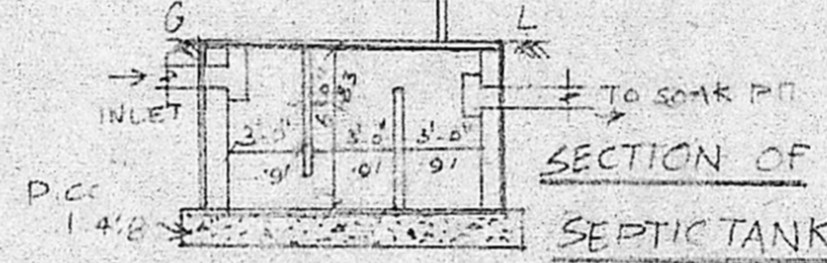

SECTION OF SEPTIC TANK

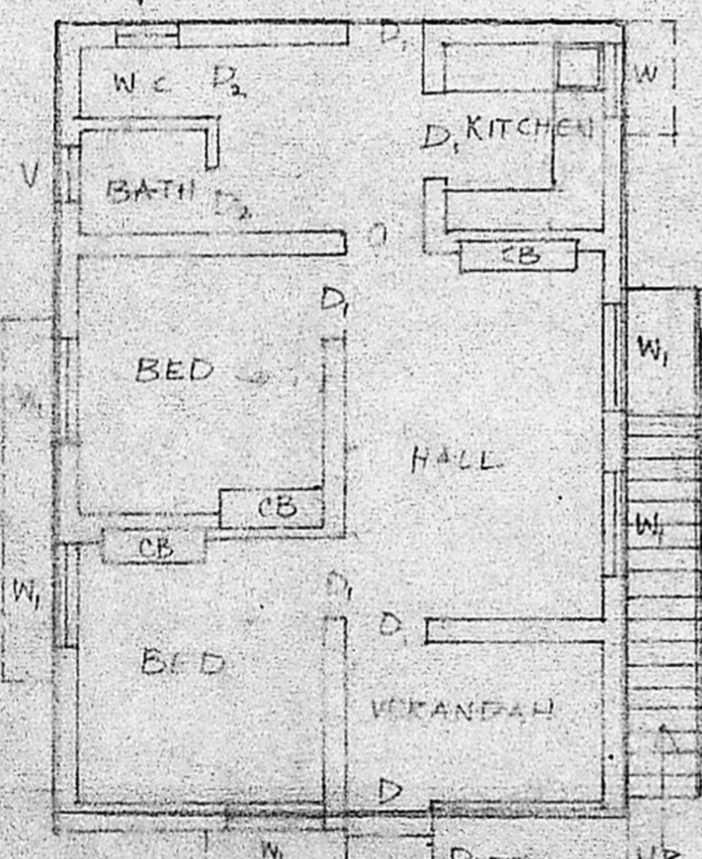
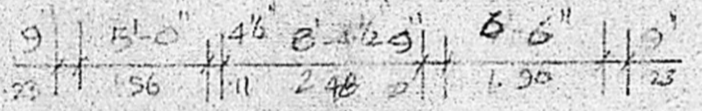

PLAN

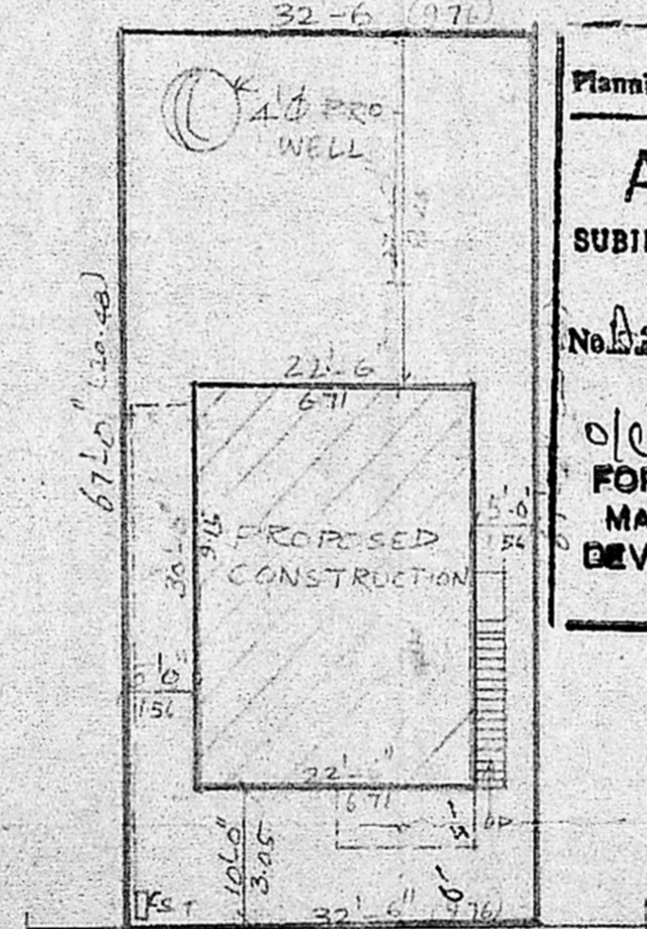

SITE PLAN

SCALE 1" = 16'-0"

Planning Permit No. A/357/91  
**APPROVED**  
 SUBJECT TO THE CONDITIONS IN THIS OFFICE LETTER.  
 No. A/2/27013/90 Date 22-03-91  
 o/c S. Jayaram  
 FOR MEMBER SECRETARY  
 MADRAS METROPOLITAN DEVELOPMENTS AUTHORITY  
 MADRAS - 600 008.

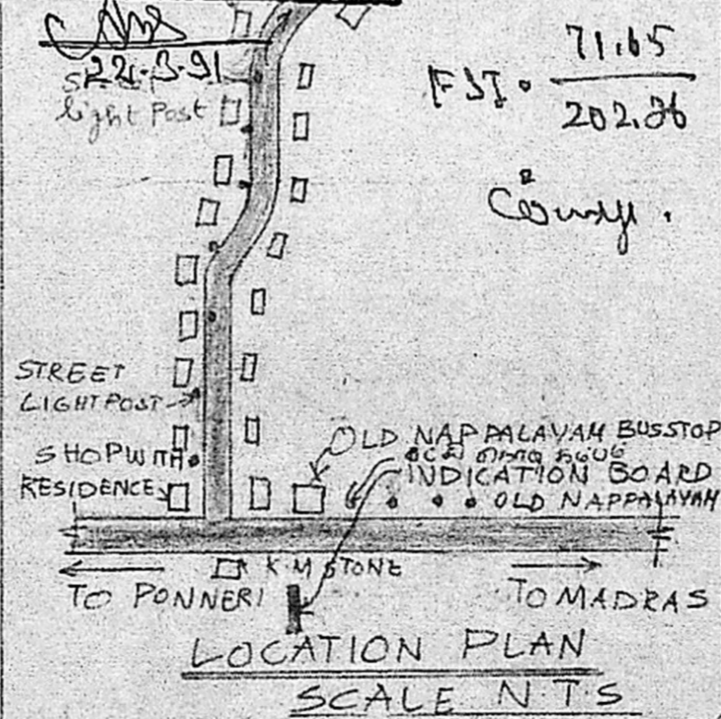

LOCATION PLAN

SCALE N.T.S.

SCHEDULE OF MATERIALS

PANELLED DOOR	3-5 X 7	(201 X 213M)
DOOR	3-0 X 7	(18M)
DOOR	2-6 X 6	(15M)
WINDOW	3-6 X 4-0	(15M)
WINDOW	4-0 X 4-0	(12M)
VENTILATOR	2-6 X 2	(10 X 12M)
COBBLE	4-0 X 4-0	(12 X 12M)

AREA DETAILS

PLOT EXTENT	277.5 SQ FT / 25.74 M <sup>2</sup>
BUILT UP AREA	675 SQ FT / 62.70 M <sup>2</sup>

COLOUR INDEX

PROPOSED	[Color swatch]
SITE BOUNDARY	[Color swatch]
ROAD	[Color swatch]

PLAN SHOWING THE PROPOSED CONSTRUCTION OF A HOUSE IN S. NO 59/3B 8 PTE OF EDAYANCHAVADI VILLAGE, MINJUR PANCHAYAT UNION.

Plot area = 32'6" x 77'6" = 252.76m<sup>2</sup>  
 Bldg area = (22.5 x 30) + 2 x 15 = 720 sq ft = 66.56m<sup>2</sup>  
 P. Suguna  
 OWNER

P. Suguna  
 OWNER  
 K. VENUGOPAL  
 ABB (Rtd)  
 CONSULTING CIVIL ENGINEER  
 LICENSE SURVEYOR CLASS I  
 CORPORATION OF MADRAS  
 3, NEELAKANDAN STREET  
 NUNGAMBAKKAM (LAKE AREA)  
 MADRAS-600 034  
 LICENSED SURVEYOR